

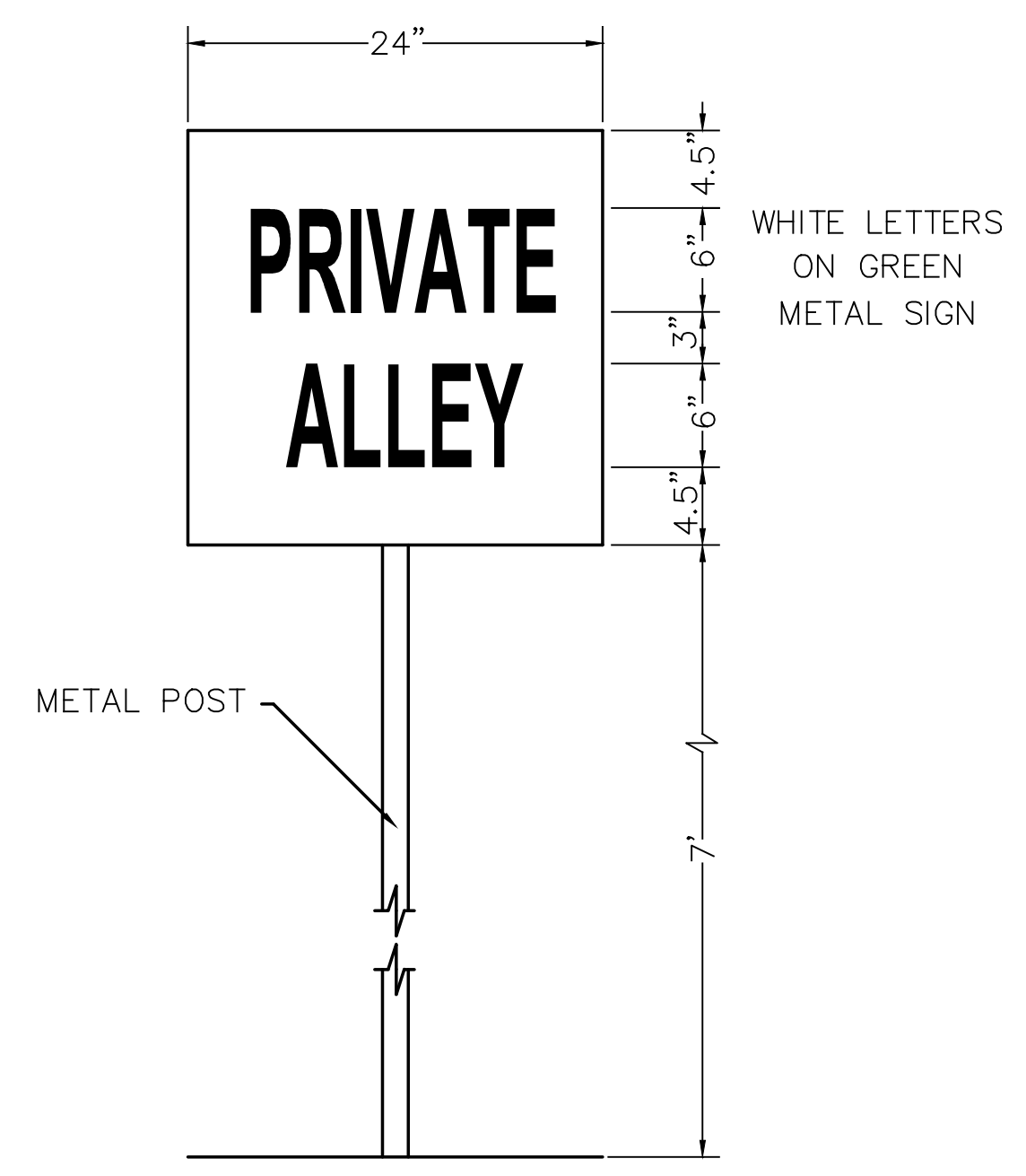

Scale: 1" = 30'

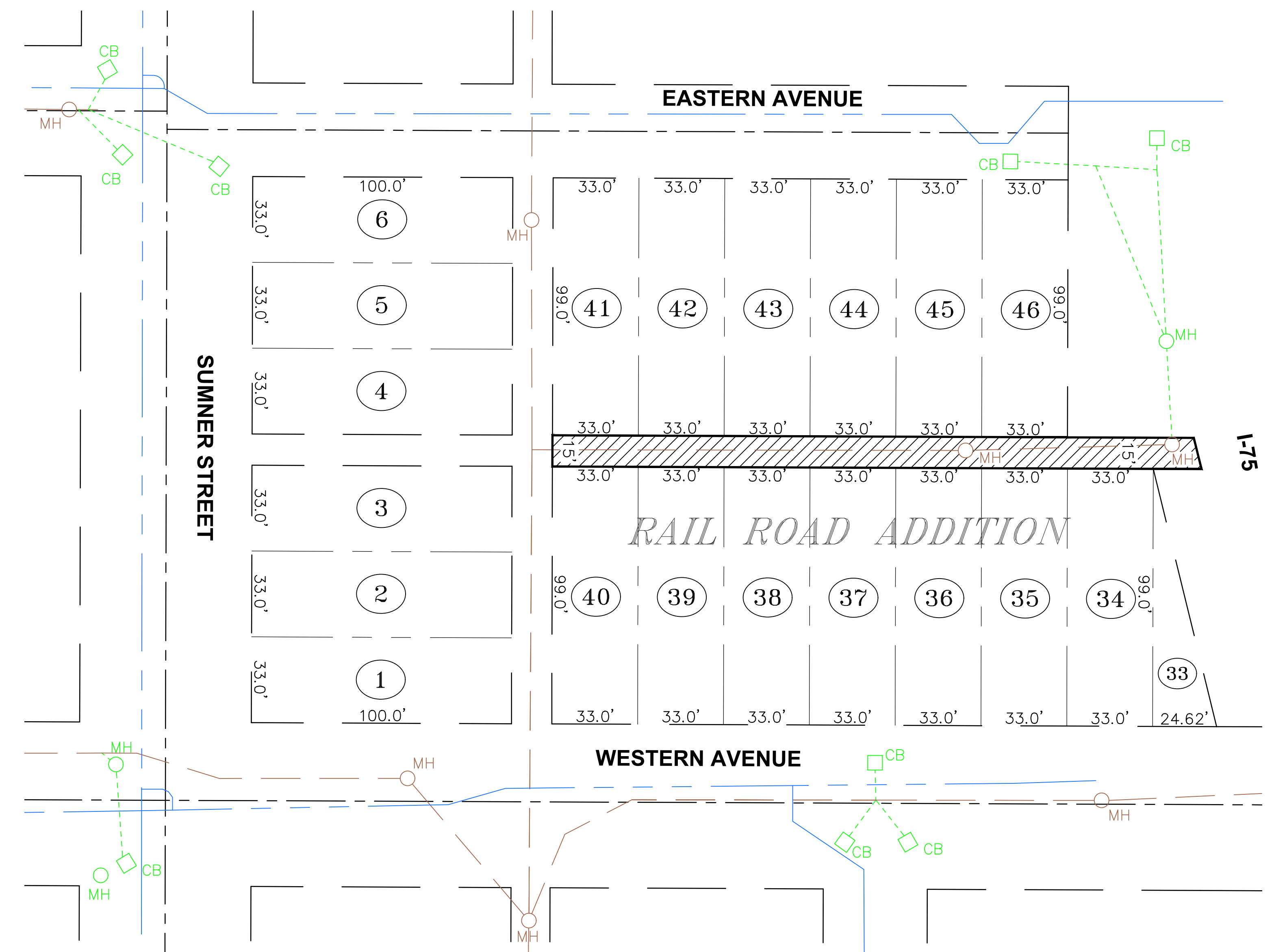

NOTE: If the petitioner wishes to retain use of the existing pavement openings for access to the vacated areas, the above work may be deleted as he/she shall provide a sign indicating "PRIVATE ALLEY"  
 \*An escrow of \$125.00 per sign is required.

**PRIVATE ALLEY SIGN**  
 At Each Entrance  
 (Not To Scale)

**ESTIMATE**

LABOR TO BE PERFORMED AND MATERIALS TO BE FURNISHED TO ADJUST, REALIGN AND REPLACE EXISTING STRUCTURES AND IMPROVEMENTS.

ITEM	DESCRIPTION	UNIT	UNIT PRICE	ESTIMATE QUANTITY	ESTIMATE AMOUNT
	Area to be Vacated	S.F.		2976.97	
	NO WORK REQUIRED				
	"Private Alley" Sign	EACH	\$125.00	1	\$125.00
	TOTAL COST				\$125.00
	Special Engineering Costs	LUMP			\$75.00

**LEGEND**

Area to be Vacated and Maintained as Full Width Easement.

Ordinance No. \_\_\_\_\_  
 Resolution No. 254-23  
 Atlas Sheet No. 11, 11a

**ALLEY VACATION:**

VACATE AN ALLY ADJACENT TO LOTS 33-48 IN RAIL ROAD ADDITION IN THE CITY OF TOLEDO, LUCAS COUNTY, OHIO.

THE ABOVE DESCRIBED PUBLIC RIGHT-OF-WAY IS THE SUBJECT OF A PETITION FOR VACATION. THE DIVISION OF ENGINEERING AND CONSTRUCTION MANAGEMENT SUBMITS THIS PLAN END ESTIMATED COSTS.

\_\_\_\_\_  
 ADMINISTRATOR, ENGINEERING AND CONSTRUCTION MANAGEMENT      DATE

Drawn By: A.J.S.      Checked By: \_\_\_\_\_  
 Date Passed: \_\_\_\_\_      Date Approved: \_\_\_\_\_