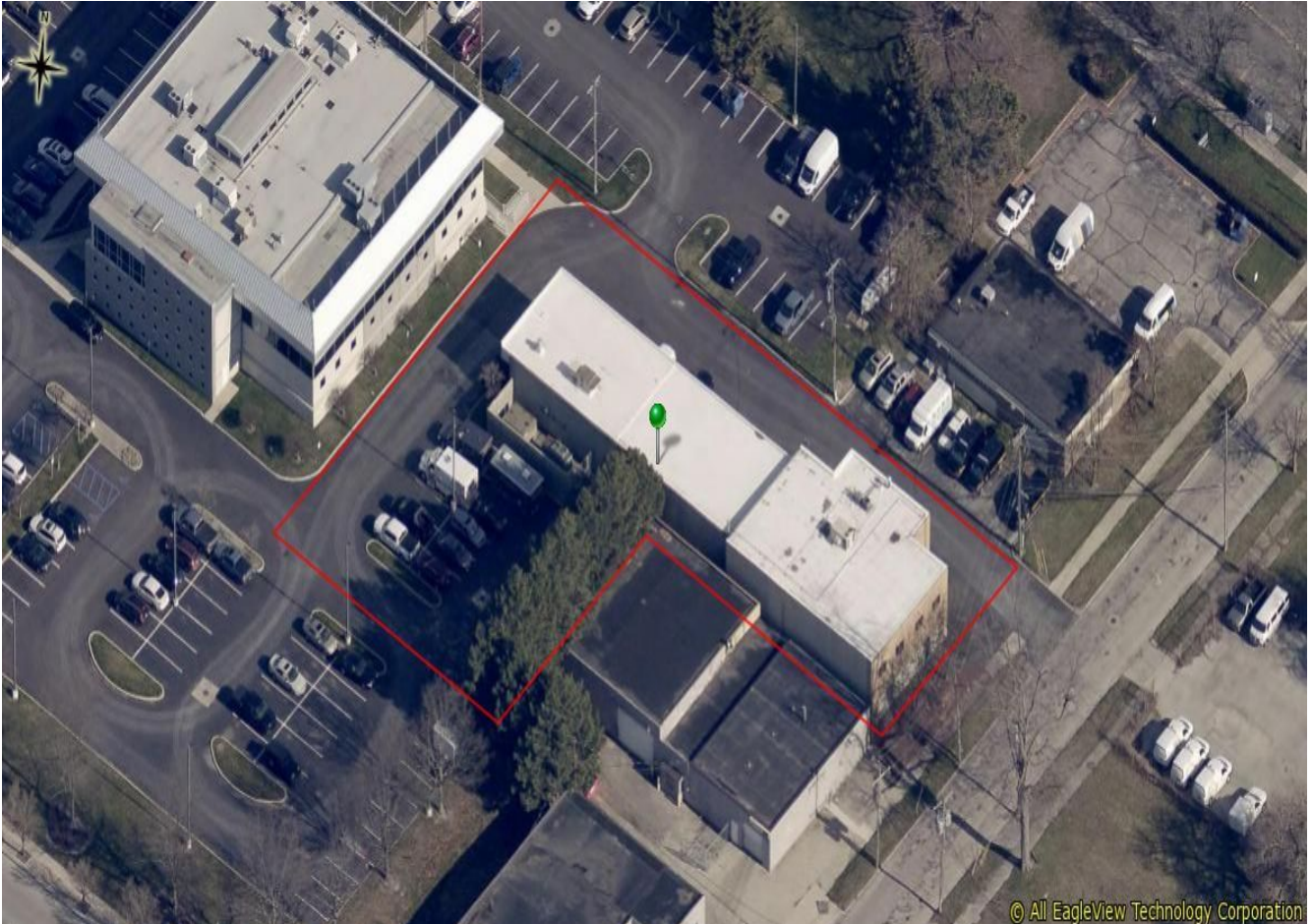

EXHIBIT A

129 21st St.



Legally described as: SWAYNE PLACE LOT 205 & NE 9.17 FT LOT 2 04 & PT 7 9
35 SE 1/4 IN FRT TO SQUARE LOT & MOTTS 2ND ADDN BLK 70 LOTS 20, 2 1
& 22 EXC SE 119.80 FT

Lucas County Parcel No: 14-39121