

Plat of Survey

Being a parcel of land situated within the Northeast Quarter
of Section #9, T-9-S,R-7-E
in the City of Toledo, Lucas County, State of Ohio.

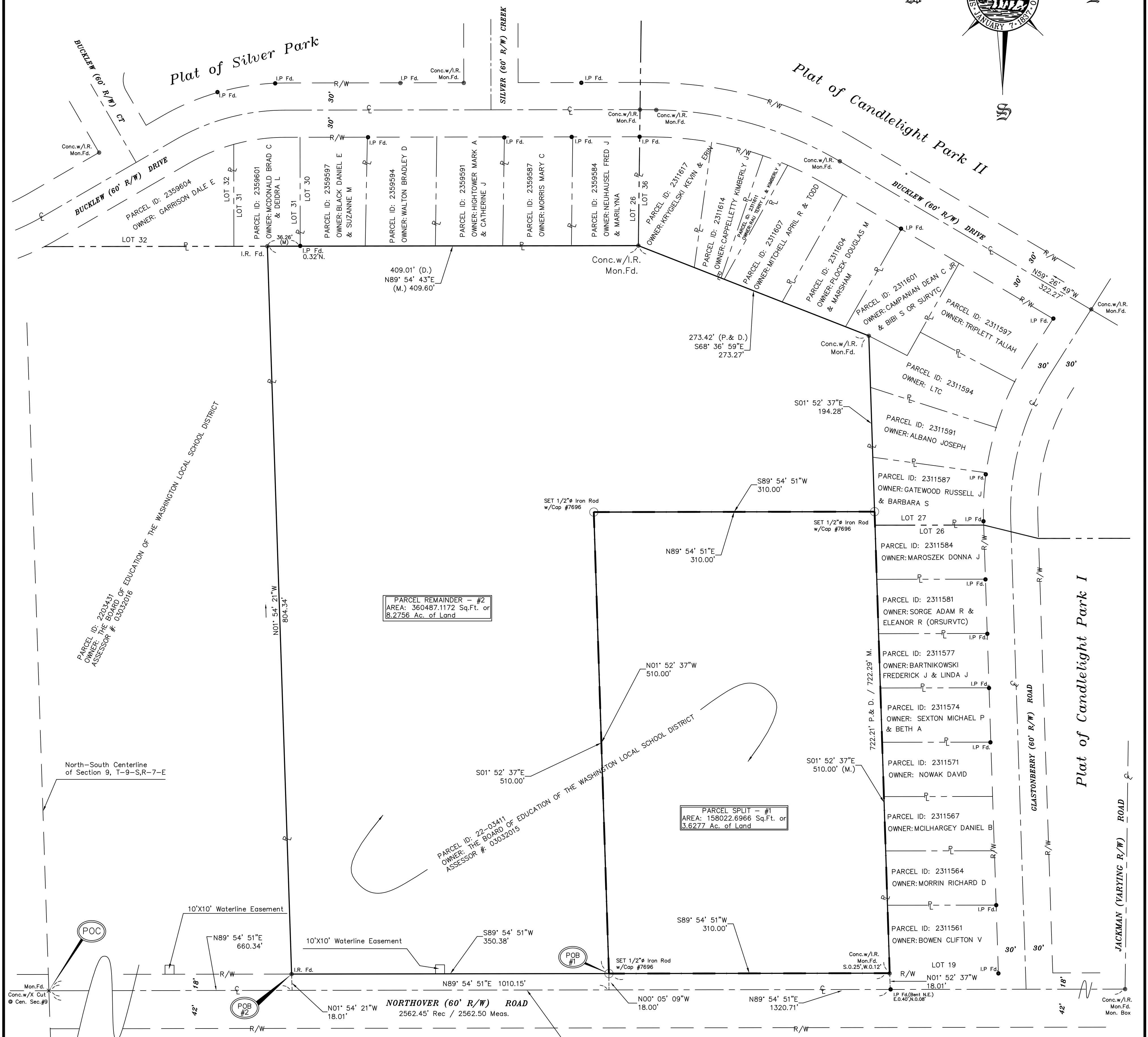
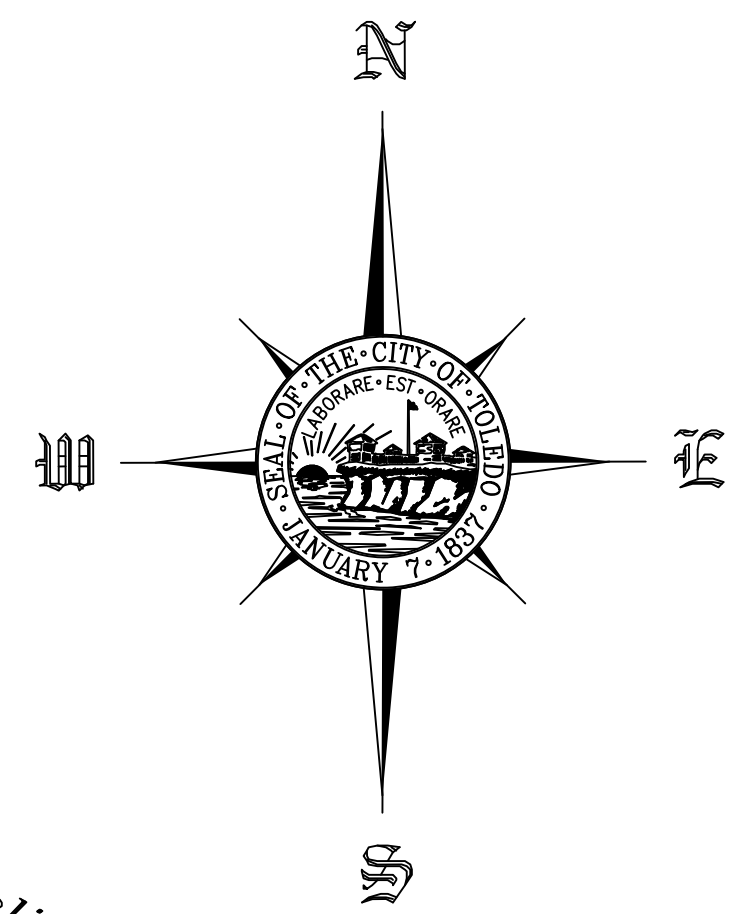

- Legend for Callouts**
- = Set Iron Rod as Described
 - (M) = Measured in Field
 - (D) = Deed Information
 - (P) = Plat Information
 - ⊙ = Point of Commencement for legal
 - ⊙ = Point of Beginning for legal

I hereby certify this to be a true copy of survey performed under my supervision and to be correct to the best of my knowledge. I also certify that the monuments have been located and/or set as indicated on this plat as shown. All 1/2" diameter iron rods set at 30" long with plastic caps stamped "R.A. Babcock - 7696"

Robert Allen Babcock P.S. #7696 Date:

<p>1</p> <p style="text-align: center;">Proposed City of Toledo purchase from Board of Education of Washington Twp. Being a part of Lucas County Parcel Number 22-03411 City of Toledo, State of Ohio</p>	<p>Project #: 22502 Date: March 15, 2023 Scale: 1"=60' Drawn By: R.A.B. Chk: B.O.B.</p>	<p style="text-align: center;">Records used for Survey</p> <ol style="list-style-type: none"> 1. City of Toledo Records. 2. Lucas County Deeds and Records. <p style="font-size: small;">The bearings used for this survey are based on the State Plane Coordinate System of OHIO NORTH ZONE, (NAD83 prior to the HARN Shift of 1995). All bearings are relative thereto for the purpose of indicating angular measurement.</p>
---	---	---

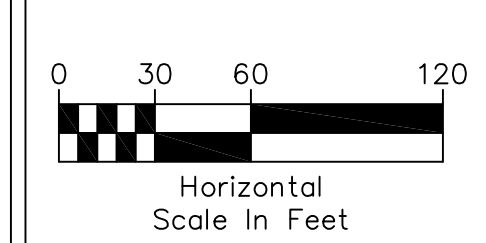

X:\2000-2009\2009\2502\Control-Topo\2502-Contd-Topo\2502-Contd-Topo.dwg, Model: 3/15/2023 2:49:55 PM, babcock