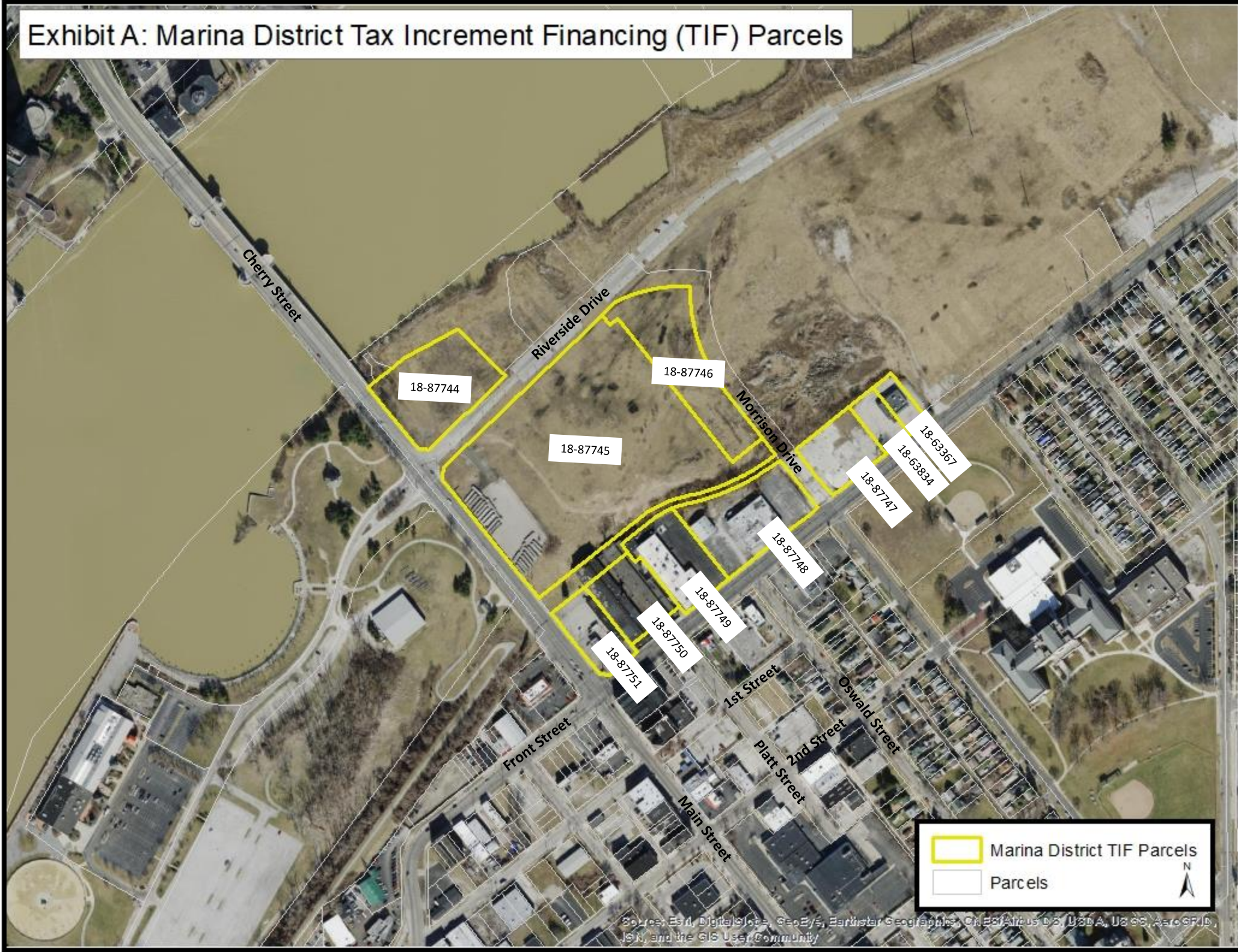

Exhibit A: Marina District Tax Increment Financing (TIF) Parcels



Source: Esri, DigitalGlobe, GeoEye, Earthstar Geographics, CNR/Airbus DS, USDA, USGS, AeroGRID, IGN, and the GIS User Community

EXHIBIT A

#	Parcel ID	Owner	Address	Acres
1	1863834	PAINTERS AND DECORATORS BUILDING INC	909 FRONT ST	0.45
2	1887747	MIDLAND AGENCY OF NORTHWEST OHIO INC TRUSTEE	0 RIVERSIDE DR	0.98
3	1887749	MARINA SIX LTD	0 RIVERSIDE DR	1.27
4	1863367	PAINTERS AND DECORATORS BUILDING INC	1343 FRONT ST	0.33
5	1887746	TOLEDO-LUCAS COUNTY PORT AUTHORITY	0 RIVERSIDE DR	2.29
6	1887748	MARINA DISTRICT LLC AN OHIO LIMITED ETAL	0 RIVERSIDE DR	1.93
7	1887745	TOLEDO-LUCAS COUNTY PORT AUTHORITY	0 RIVERSIDE DR	10.29
8	1887744	TOLEDO-LUCAS COUNTY PORT AUTHORITY	0 RIVERSIDE DR	2.03
9	1887751	TOLEDO-LUCAS COUNTY PORT AUTHORITY	0 RIVERSIDE DR	0.86
10	1887750	MIDLAND AGENCY OF NORTHWEST OHIO INC TRUSTEE	0 RIVERSIDE DR	1.09