

BOUNDARY SURVEY / PARCEL SPLIT

A PARCEL OF LAND BEING PART OF THE SOUTHEAST 1/4 OF SECTION 4 AND ALSO PART OF THE SOUTHWEST 1/4 OF SECTION 4, IN TOWN 3, IN THE UNITED STATES RESERVE OF THE TWELVE MILE SQUARE AT THE FOOT OF THE RAPIDS OF THE MIAMI OF LAKE ERIE, IN THE CITY OF TOLEDO, LUCAS COUNTY, OHIO

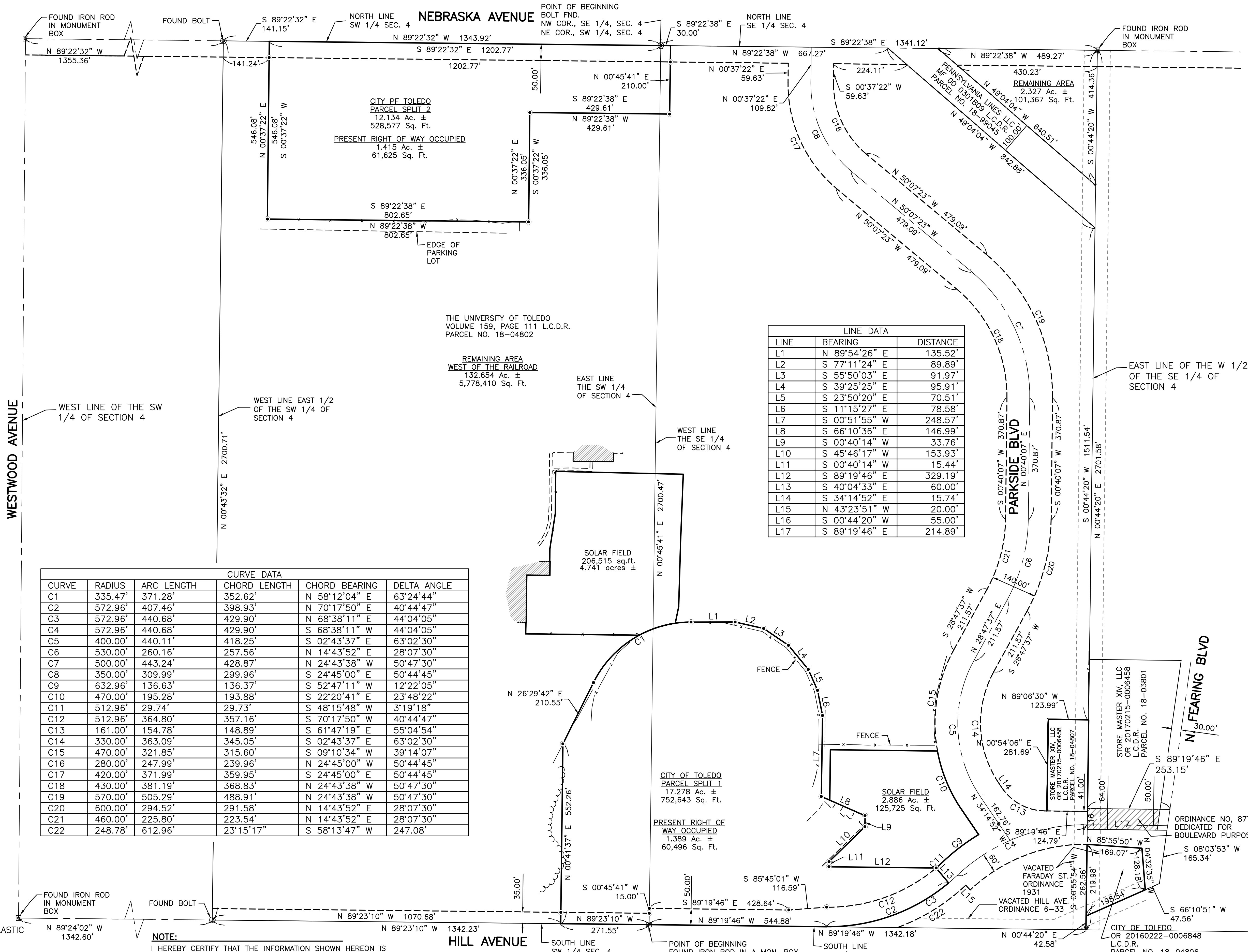
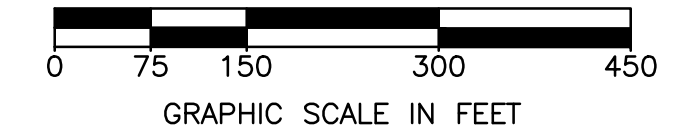

LINE	BEARING	DISTANCE
L1	N 89°54'26" E	135.52'
L2	S 77°11'24" E	89.89'
L3	S 55°50'03" E	91.97'
L4	S 39°25'25" E	95.91'
L5	S 23°50'20" E	70.51'
L6	S 11°15'27" E	78.58'
L7	S 00°51'55" W	248.57'
L8	S 66°10'36" E	146.99'
L9	S 00°40'14" W	33.76'
L10	S 45°46'17" W	153.93'
L11	S 00°40'14" W	15.44'
L12	S 89°19'46" E	329.19'
L13	S 40°04'33" E	60.00'
L14	S 34°14'52" E	15.74'
L15	N 43°23'51" W	20.00'
L16	S 00°44'20" W	55.00'
L17	S 89°19'46" E	214.89'

CURVE	RADIUS	ARC LENGTH	CHORD LENGTH	CHORD BEARING	DELTA ANGLE
C1	335.47'	371.28'	352.62'	N 58°12'04" E	63°24'44"
C2	572.96'	407.46'	398.93'	N 70°17'50" E	40°44'47"
C3	572.96'	440.68'	429.90'	N 68°38'11" E	44°04'05"
C4	572.96'	440.68'	429.90'	S 68°38'11" W	44°04'05"
C5	400.00'	440.11'	418.25'	S 02°43'37" E	63°02'30"
C6	530.00'	260.16'	257.56'	N 14°43'52" E	28°07'30"
C7	500.00'	443.24'	428.87'	N 24°43'38" W	50°47'30"
C8	350.00'	309.99'	299.96'	S 24°45'00" E	50°44'45"
C9	632.96'	136.63'	136.37'	S 52°47'11" W	12°22'05"
C10	470.00'	195.28'	193.88'	S 22°20'41" E	23°48'22"
C11	512.96'	29.74'	29.73'	S 48°15'48" W	3°19'18"
C12	512.96'	364.80'	357.16'	S 70°17'50" W	40°44'47"
C13	161.00'	154.78'	148.89'	S 61°47'19" E	55°04'54"
C14	330.00'	363.09'	345.05'	S 02°43'37" E	63°02'30"
C15	470.00'	321.85'	315.60'	S 09°10'34" W	39°14'07"
C16	280.00'	247.99'	239.96'	N 24°45'00" W	50°44'45"
C17	420.00'	371.99'	359.95'	S 24°45'00" E	50°44'45"
C18	430.00'	381.19'	368.83'	N 24°43'38" W	50°47'30"
C19	570.00'	505.29'	488.91'	N 24°43'38" W	50°47'30"
C20	600.00'	294.52'	291.58'	N 14°43'52" E	28°07'30"
C21	460.00'	225.80'	223.54'	N 14°43'52" E	28°07'30"
C22	248.78'	612.96'	2315'17"	S 58°13'47" W	247.08'

LEGEND

- △ FOUND PK
- ⊙ FOUND IRON PIPE
- SET 5/8" IRON REBAR W/ PLASTIC CAP STAMPED FELLER, FINCH

- RW
- - - FENCE
- CL

NOTE:
I HEREBY CERTIFY THAT THE INFORMATION SHOWN HEREON IS THE RESULT OF A TRUE AND ACCURATE BOUNDARY SURVEY PERFORMED UNDER MY SUPERVISION DURING OCTOBER 2022, AND ALSO THAT THIS SURVEY WAS MADE IN ACCORDANCE WITH THE "MINIMUM STANDARDS FOR BOUNDARY SURVEYS" IN THE STATE OF OHIO ADMINISTRATIVE CODE CHAPTER 4733-37, AND LOCAL REQUIREMENTS

1683 Woodlands Drive, Maumee, Ohio, 43537
Phone: (419) 893-3680
Fax: (419) 893-2982
www.fellerfinch.com

FellerFinch
& ASSOCIATES, INC.
Engineers • Surveyors

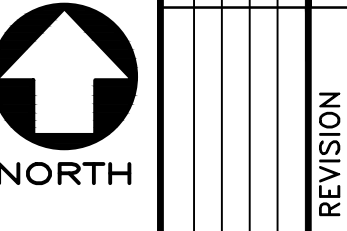

BOUNDARY SURVEY / PARCEL SPLIT
PART OF THE SOUTHEAST 1/4 OF SECTION 4 AND ALSO PART OF THE SOUTHWEST 1/4 OF SECTION 4, IN TOWN 3, IN THE UNITED STATES RESERVE OF THE TWELVE MILE SQUARE AT THE FOOT OF THE RAPIDS OF THE MIAMI OF LAKE ERIE, IN THE CITY OF TOLEDO, LUCAS COUNTY, OHIO



SIGNED: _____
DATE: _____
SCALE: 1" = 150'
DATE: 11-1-2022
DRAWN BY: DET
DESIGN: - CHECK: DET
PROJECT: 10-09761FB001
DRAWING: 10-09761FB00A1
SHEET 1 OF 1