

Site Plan

SPR-10-21

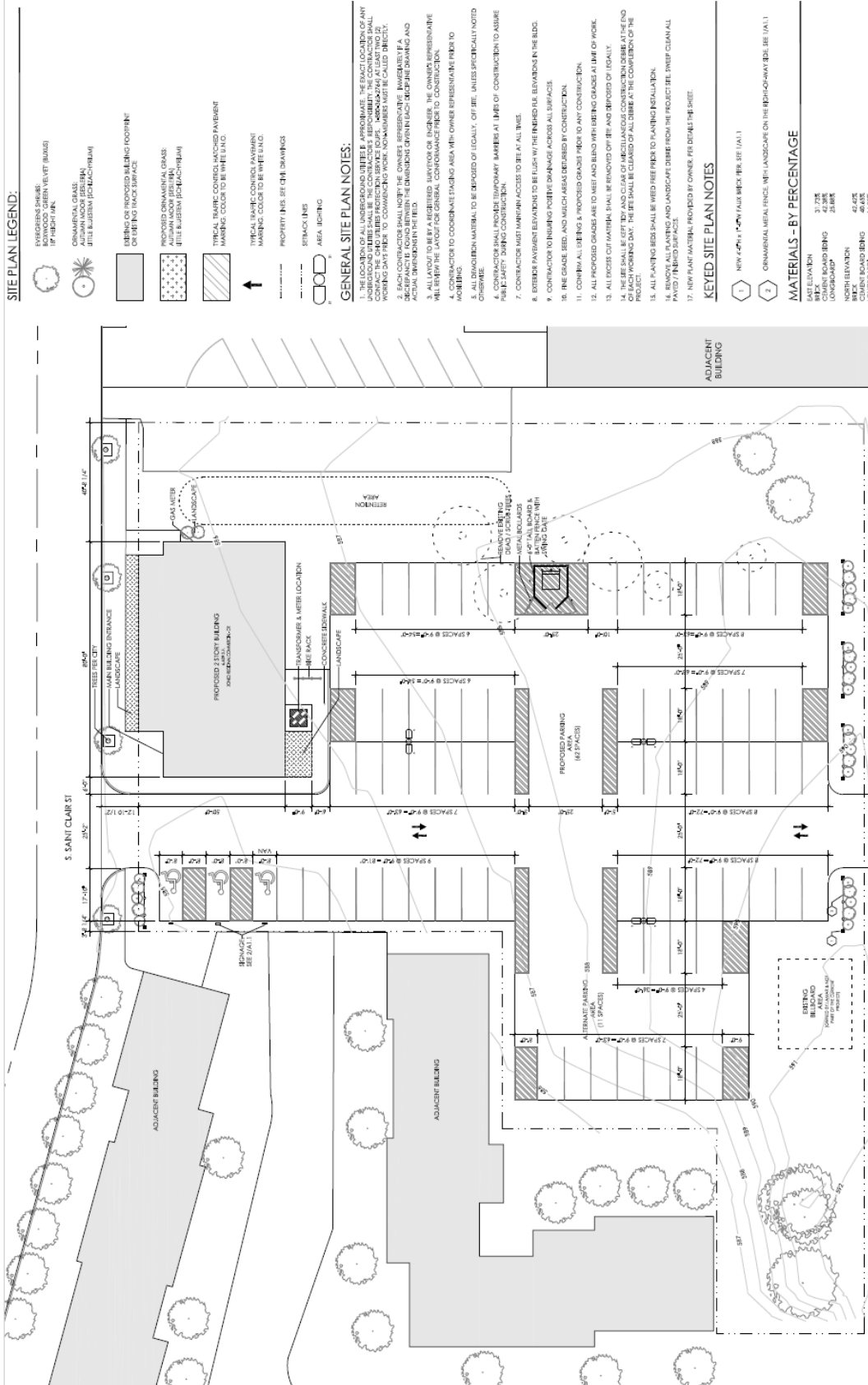

SITE PLAN LEGEND:

- EVERGREEN SHRUB (WITH VERT BUILD)
- ORNAMENTAL GRASS (WITH VERT BUILD)
- ORNAMENTAL GRASS (WITH HORIZ BUILD)
- ORNAMENTAL GRASS (WITH HORIZ BUILD)
- PROPOSED BUILDING FOOTPRINT ON LOT (NO LANDSCAPE)
- PROPOSED ORNAMENTAL GRASS (WITH VERT BUILD)
- PROPOSED ORNAMENTAL GRASS (WITH HORIZ BUILD)
- TYPICAL TRAFFIC CONTROL PAVEMENT MARKING COLOR TO BE WHITE AND MARKING COLOR TO BE WHITE UNCO.
- PROPERTY NO. ST. CH. MARKINGS
- SETBACK LINE
- AREA BORING

GENERAL SITE PLAN NOTES:

1. CONTRACTOR SHALL PROVIDE TEMPORARY MARKING AT (IMP) OF CONSTRUCTION TO ASSURE ACCESS TO ALL AREAS.
2. CONTRACTOR SHALL PROVIDE TEMPORARY MARKING AT (IMP) OF CONSTRUCTION TO ASSURE ACCESS TO ALL AREAS.
3. CONTRACTOR SHALL PROVIDE TEMPORARY MARKING AT (IMP) OF CONSTRUCTION TO ASSURE ACCESS TO ALL AREAS.
4. CONTRACTOR SHALL PROVIDE TEMPORARY MARKING AT (IMP) OF CONSTRUCTION TO ASSURE ACCESS TO ALL AREAS.
5. CONTRACTOR SHALL PROVIDE TEMPORARY MARKING AT (IMP) OF CONSTRUCTION TO ASSURE ACCESS TO ALL AREAS.
6. CONTRACTOR SHALL PROVIDE TEMPORARY MARKING AT (IMP) OF CONSTRUCTION TO ASSURE ACCESS TO ALL AREAS.
7. CONTRACTOR SHALL PROVIDE TEMPORARY MARKING AT (IMP) OF CONSTRUCTION TO ASSURE ACCESS TO ALL AREAS.
8. CONTRACTOR SHALL PROVIDE TEMPORARY MARKING AT (IMP) OF CONSTRUCTION TO ASSURE ACCESS TO ALL AREAS.
9. CONTRACTOR SHALL PROVIDE TEMPORARY MARKING AT (IMP) OF CONSTRUCTION TO ASSURE ACCESS TO ALL AREAS.
10. CONTRACTOR SHALL PROVIDE TEMPORARY MARKING AT (IMP) OF CONSTRUCTION TO ASSURE ACCESS TO ALL AREAS.
11. CONTRACTOR SHALL PROVIDE TEMPORARY MARKING AT (IMP) OF CONSTRUCTION TO ASSURE ACCESS TO ALL AREAS.
12. CONTRACTOR SHALL PROVIDE TEMPORARY MARKING AT (IMP) OF CONSTRUCTION TO ASSURE ACCESS TO ALL AREAS.
13. CONTRACTOR SHALL PROVIDE TEMPORARY MARKING AT (IMP) OF CONSTRUCTION TO ASSURE ACCESS TO ALL AREAS.
14. CONTRACTOR SHALL PROVIDE TEMPORARY MARKING AT (IMP) OF CONSTRUCTION TO ASSURE ACCESS TO ALL AREAS.
15. CONTRACTOR SHALL PROVIDE TEMPORARY MARKING AT (IMP) OF CONSTRUCTION TO ASSURE ACCESS TO ALL AREAS.
16. CONTRACTOR SHALL PROVIDE TEMPORARY MARKING AT (IMP) OF CONSTRUCTION TO ASSURE ACCESS TO ALL AREAS.
17. CONTRACTOR SHALL PROVIDE TEMPORARY MARKING AT (IMP) OF CONSTRUCTION TO ASSURE ACCESS TO ALL AREAS.

KEYED SITE PLAN NOTES

1. NEW 4" DIA. 12" HIGH CONCRETE PIPES (V.I.1)
2. ORNAMENTAL METAL FENCE WITH LANDSCAPE ON THE HIGHWAY SIDE (V.I.1)

MATERIALS - BY PERCENTAGE

| ITEM | PERCENTAGE |
|----------|------------|
| CONCRETE | 31.7% |
| ASPHALT | 42.3% |
| GRAVEL | 26.0% |
| BRICK | 42.4% |
| CONCRETE | 41.4% |