

# Proposed Parcel Split for City of Toledo

Being a parcel of land situated within Lot "A"  
within the plat of "New Towne Square" recorded within the  
City of Toledo, Lucas County, Ohio

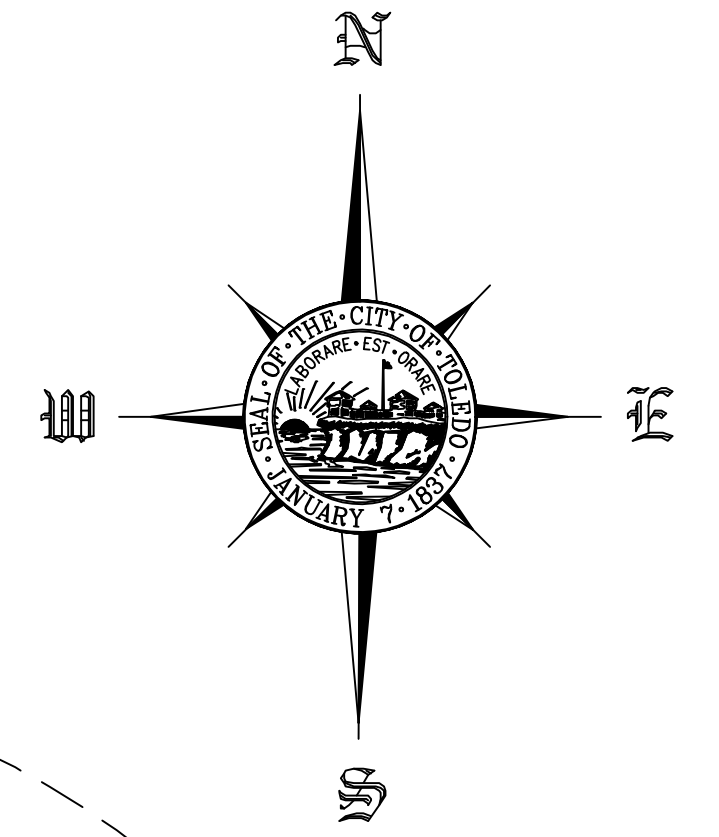

Calculated:  
R.A.B.  
Checked:  
R.A.B.

Survey Date:  
1/5/12  
Drawn Date:  
1/10/12

Horizontal  
Scale in Feet

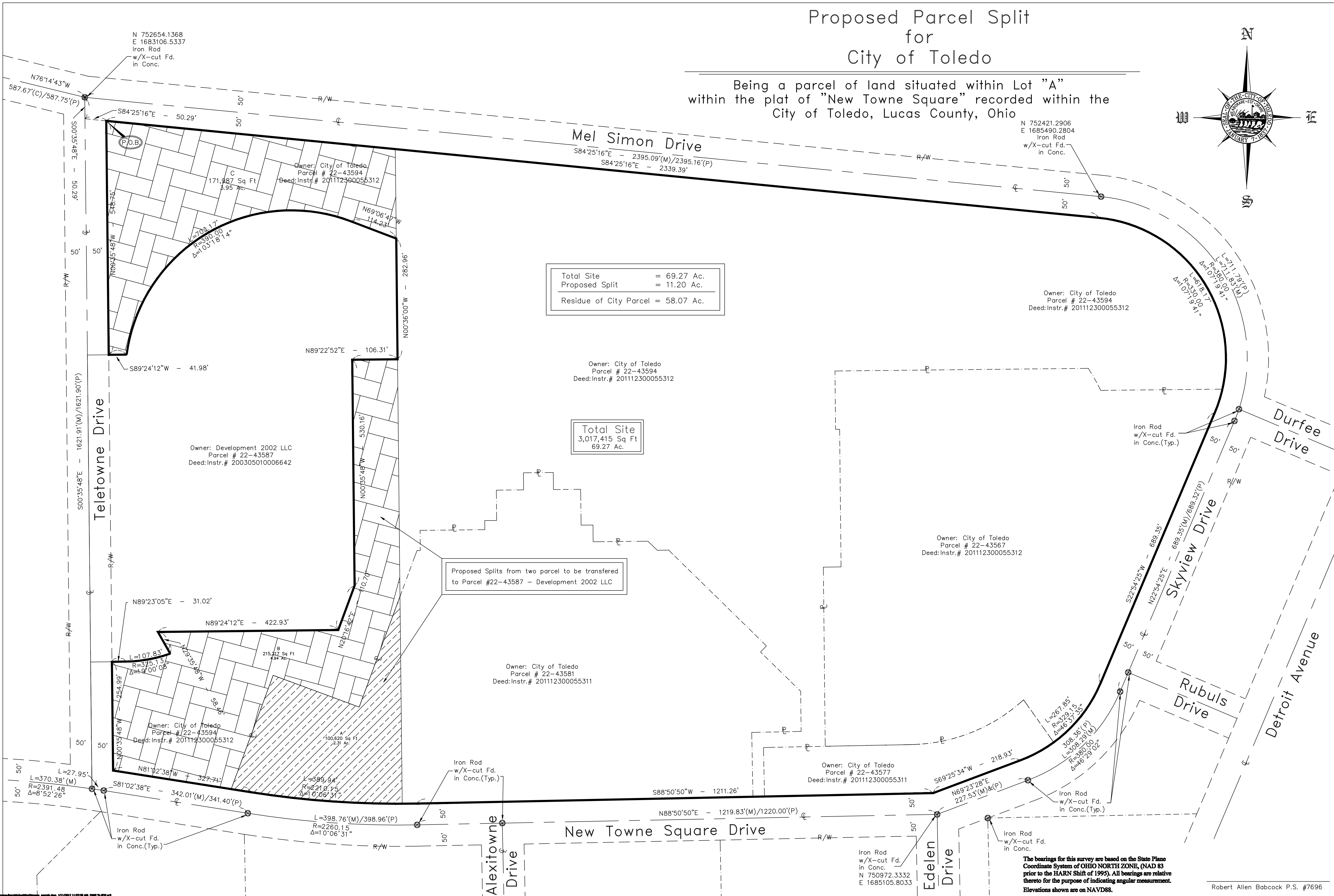

Total Site = 69.27 Ac.  
Proposed Split = 11.20 Ac.  
Residue of City Parcel = 58.07 Ac.

Total Site  
3,017,415 Sq Ft  
69.27 Ac.

Proposed Splits from two parcel to be transferred  
to Parcel #22-43587 - Development 2002 LLC

The bearings for this survey are based on the State Plane  
Coordinate System of OHIO NORTH ZONE, (NAD 83  
prior to the HARN Shift of 1995). All bearings are relative  
thereto for the purpose of indicating angular measurement.  
Elevations shown are on NAVD88.

Robert Allen Babcock P.S. #7696

Proposed Parcel Split for  
North Towne Square Mall Redevelopment

North Towne Square  
City of Toledo  
Ohio

1  
2