

POLICE ACTIVITIES LEAGUE SCOPE OF WORK



11/30/2021

**PAL LEAGUE
SYNTHETIC TURF**



Prepared For :
Dave Wieczorek

PAL League
1111 E Manhattan Dr.
Toledo, Ohio 43608

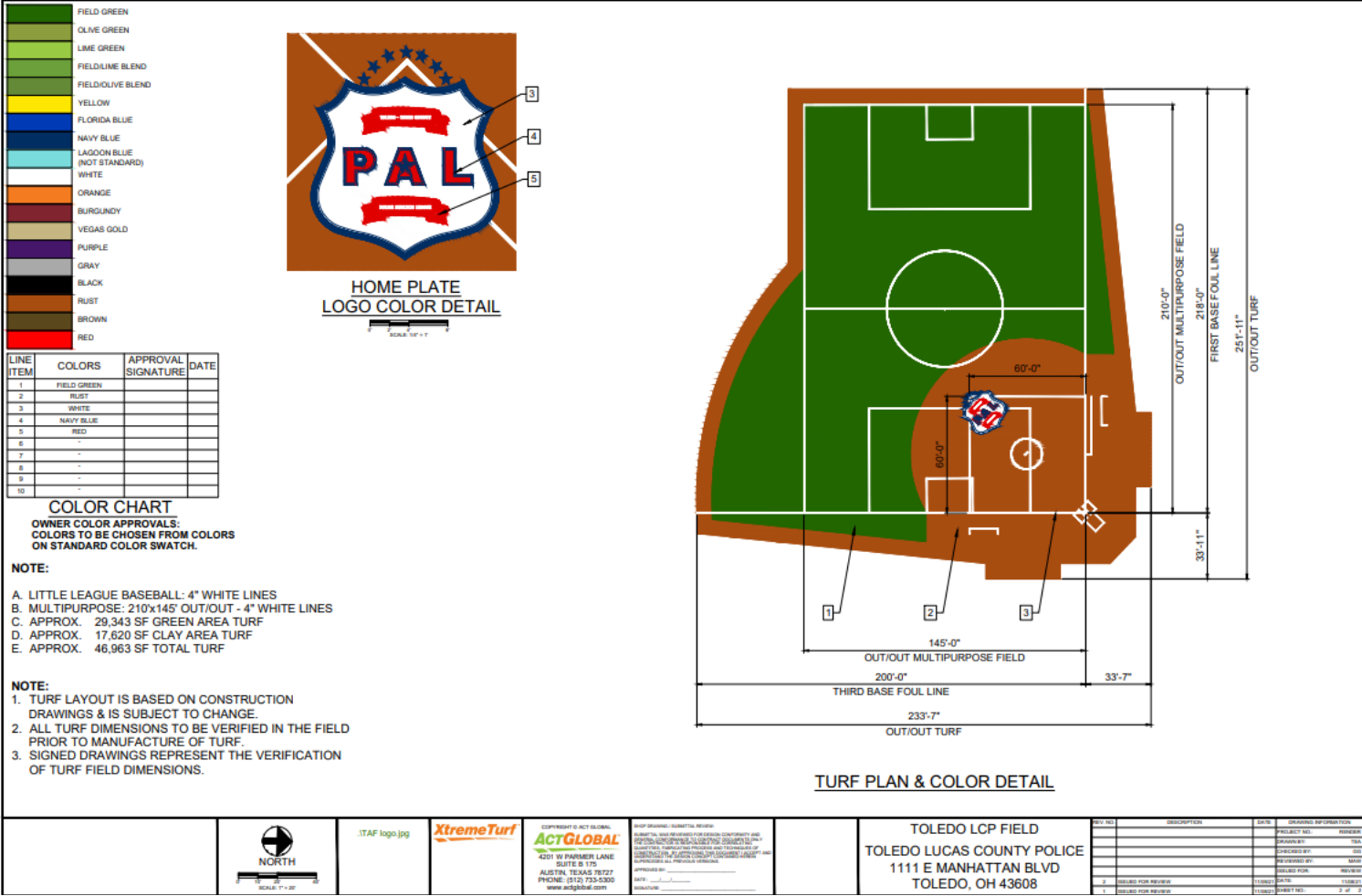

Introduction

Police Athletic League Scope of Work

Tyler Athletic Fields is pleased to submit the following Scope of Work for the supply and installation of the new synthetic turf playing surface for the Toledo Police Athletic League project located in Toledo, Ohio.

TYLER ATHLETIC FIELDS

CONSTRUCTION - RENOVATION - MAINTENANCE



About Company

Principal: Jake Tyler

Over 24 years of Professional Minor League Baseball experience

8 time Sports Turf Manager of the Year award recipient

TAF offers services for all of your Athletic Field needs. We specialize in the following services:

- **Baseball/Softball:** Laser Grade, Aerify, Top Dress, Seed, Sod, Fertilizer Programs, Lip Renovation, Mound/Plate Construction, Batting Cage, Netting, Irrigation & Drainage, Synthetic Turf Installation & Maintenance
- **Football:** Laser Grade, Aerify, Top Dress, Seed, Sod, Crown Removal, Painting, Synthetic Turf Installation & Maintenance
- **Soccer:** Laser Grade, Aerify, Top Dress, Seed, Sod, Crown Removal, Synthetic Turf Installation & Maintenance
- Design, Renovate, Maintain

What We Use?

Police Athletic League Synthetic Turf Proposal

Synthetic Turf Breakdown:

Act Global™ DXF57 blended monofilament and slit-film synthetic turf system with necessary waste factors, with the following compositions:

- 2 1/4" (57 mm) tall pile fiber height
- Polyethylene with exclusive 300/360 micron monofilament + 110 micron slit film
- 3/8" tufting gauge
- 7 oz/sy primary back
- 20 oz/sy polyurethane secondary backing
- 42 oz/sy face weight (grass yarn)
- Tufted and inlaid field markings for one (1) football field layout & one (1) soccer field layout
- 50% ambient SBR crumb rubber and 50% silica sand infill mixture, by weight
- One (1) centerfield PAL League logo in standard colors

What's Included?

Police Athletic League Synthetic Turf

Included in the Proposed Scope of Work

- Standard wage rates
- Delivery (FOB Destination)
- Provide 8-year standard warranty on Carpet/Synthetic Turf
- Fence Work (Chain link, Hooded Backstop & 4' high foul line fencing) within the limits of the turf work area
 - Poly Fence Cap
- Excavate 8" from existing grade to meet sub base
- Remove up to 1000yds³ of spoils from site
- Supply and Install concrete curb and nailer board
- Excavate for collector drain
- Supply and Install non-woven geo textile fabric
- Supply and Install 12" Collector drain and 1"x12" flat panel on 20' centers
- Supply and install all stone, compact, and laser grade all surfaces to ensure proper surface drainage
- Supply & Install Carpet/Synthetic Turf
- (2) 20' High Foul Poles with 12' wing, or similar
- Eight (8) Gmax testing regimens, the first performed within 2 weeks of substantial completion, then once annually thereafter
- Supply one (1) each piece of GreensGroomer® maintenance equipment:
 - GreensGroomer® 920SDE Synthetic Turf Groomer with Super Duty Blue Brushes
 - GreensGroomer® LitterKat Sweeper
- Initial equipment setup and two hour training

What's Included?

Police Athletic League Synthetic Turf

Options to be Proposed in the Scope of Work

- (2) Chain Link Dugouts, 30' Long
- (2) 21' Aluminum Players Benches
- (2) 27', 4 Row, Fan Bleachers
- Flag Poles with lights
 - Any electrical requirements will be subject to further review of the existing electrical panel and/or transformer
- Drinking Fountain
- Scoreboard
 - Any electrical requirements will be subject to further review of the existing electrical panel and/or transformer
- Equipment Shed
- Landscaping
- Concrete Sidewalks

Excluded from the Proposed Scope of Work

- Permits, fees, sales tax, and any bonding costs
 - Tyler Athletic Fields can assist in obtaining where necessary
- Third party insured warranty
- Field groomings
- Site work of any kind
- Sports field equipment of any kind
- Relocation of any existing services or track bridge
- Any additional project site access requirements

Proposal pricing for turf colors for tufted and inlaid game markings are based upon the use of Act Global™ standard colors, unless otherwise noted herein.